

Tracing the footsteps of Ninjas











Highlight

Experience the hidden wonders of Mie, where the legends of the shinobi meet the tranquility of ancient spirits. This 2-day journey highlights the rugged beauty and deep history of the Iga-Ueno region.

The Shadow of Iga: Start in Mie's Iga province, the true birthplace of the Iga Ninja. Explore authentic hidden residences and the formidable Iga Ueno Castle, gaining insight into the tactical genius of Japan's most famous mercenaries.

Nature's Training Ground: Hike the Akame 48 Waterfalls in Mie, a breathtaking natural sanctuary. These cascades served as the grueling training grounds for ninjas and remain one of the prefecture's most scenic escapes.

Iga Akame tour – 2 nights and 3 days

Day 1 : NAGOYA-IGA UENO		HOTEL	MEALS	
<p>Nagoya Iga Ueno</p> 	<p>Departure to Iga Ueno city station by Mie Kotsu bus Arrive at Iga Ueno city station, move to hotel on foot to leave your luggage Take a Stroll of Iga Castel town Experience of Iga ryu Ninja training (1 hour / 5-6 trainings)</p>	<p>STD Iga Ueno City Hotel (Ninja room)</p> <p>SUP Ninja Experience Bansen Shukai</p> <p>DLX Iga Nipponia</p>	<p> <input type="radio"/></p> <p> <input checked="" type="checkbox"/></p> <p> <input type="radio"/></p>	
<p>Dinner at Ryokan</p> <div style="border: 1px solid black; padding: 5px; display: inline-block;"> <p>We can propose Kumihimo experience if you are not interested in Ninja training.</p> </div>				
Day 2 : IGA UENO → AKAME				
<p>Iga ueno</p>	<p>After check out, transfer to Iga Ueno Station on foot</p>	<p>Akame Sansui en</p>		
<p>Akame</p>	<p>Departure to Iga Kambe station by Iga railway. Arrival at Iga Kambe station and change train. Departure to Akameguchi station by Kintetsu express. Arrival at Akameguchi station, meet with hotel Sansuien staff, then transfer to Akame Fall. Enjoy a walk in nature, or try ninja training (Option) Pick up by hotel staff, then transfer to hotel, Check in. Dinner & Onsen at hotel (Possibility to use Private Onsen)</p>	<p>Japanese room or Japanese room with Beds</p>	<p> <input type="radio"/></p> <p> <input checked="" type="checkbox"/></p> <p> <input type="radio"/></p>	
<div style="border: 1px solid black; padding: 5px;"> <p>Akame Shijyu Yachi fall Akame 48 Waterfalls is a scenic valley known for its stunning falls and as a training ground for Ninja. It's also a habitat for the Giant Salamander.</p> </div>		<div style="border: 1px solid black; padding: 5px;"> <p>Ninja Experience in Nature On your request, you can enjoy Ninja Experience in Nature, like ancient ninja.</p> </div>		
 <p>Arrive at your hotel Enjoy Akame Onsen Dinner at your hotel</p>		<div style="border: 1px solid black; padding: 5px;"> <p>On your request You can use private Onsen Bath (30min)</p> </div>		
Day 3 : AKAME → KYOTO-OSAKA OR NARA				
<p>Akame</p>	<p>After check out, transfer to Akameguchi station by hotel's car. Departure to Yamato Yagi station by Kintetsu line. Arrival at Yamato Yagi station, change train . Departure to Kyoto by Kintatsu Line Arrival at Kyoto, Osaka or Nara</p>			

HOTELS

HOTEL IGA

Iga ueno City Hotel Ninja room

Access: 3 minutes walk form Uenoshi station.
 Ninja room - special decollation of Ninja.
 23m2, 2 beds.
 3rooms are available.
 Ninja-style loungewear in the room.



Mankawa Jyukai Onmyo Jyuku

Access: 1 minute walk form Uenoshi station
 Inside of Ninjya Experience house Bansen Shukai.
 Only 3 rooms are available.
 Two-story semi-double Bunk bed.
 Each room is equipped with a private sauna and an open-air bath.

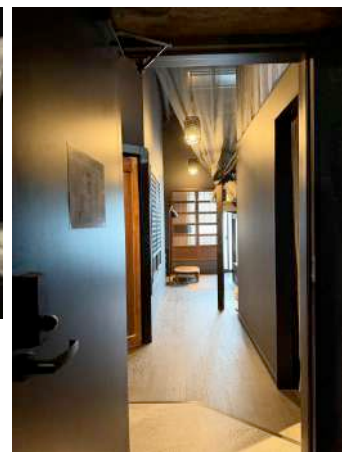

Nipponia Iga Jyoka machi

Access: 8 minutes walk form Uenoshi station.
 A dispersed hotel with total 4 buildings, 13 rooms.
 Scattered throughout the property.
 Each building has a different decoration.



HOTELS

AKAME

Yumoto Akame Sansui en

Access: 5 minutes by car form Kintetsu Akameguchi Station

Surrounded by nature, has an east wing, a west wing, separate cottages, a bathhouse, and a dining area scattered throughout its grounds. Choose bedroom or Japanese style Tatami room.



What's included

2PAX (2up)



Hotel : 1night at Iga, 1 nights at Akame
Meals : 2 Breakfasts, 0 Lunch, 1 dinners



Private Transfer :

Entrance : Ninja Taiken Bansen Shukai 1 hours training (5-6 trainings)



IC Card charged 6000 jpy cover
Nagoya~Iga ueno by bus

Iga Ueno~Akamaguchi by Kintetsu railway
Akameguchi~Nara Kyoto Osaka

Not Included
Guide

Remarks

**Additional charges may apply on days with special events.
**Your reservation will be confirmed after we verify room availability.

STD : 99,800 yen per person
SUP : 143,500 yen per person
DLX : 122,000 yen per person

(01 April~31 Octobre 2026)

2 pax use 1 room
No tip included

Pay by credit card
- we need payment charge

Images of this tour

Iga-Ryu Ninja training



Aakame Ninja training in Nature



Aakame Shijyuhachi Fall

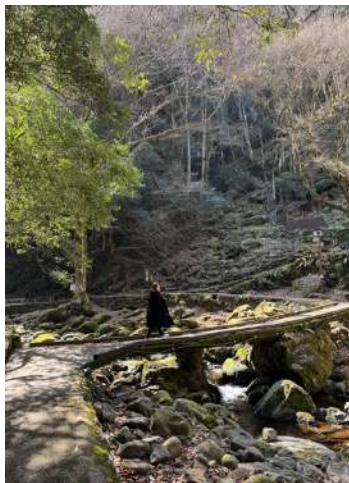

Contact

Freya Tours Co., Ltd
Japan Travel Premium (Inbound Department)

Travel Designer & Creator
Ayane Ota
ota@freya-intl.com (info@freya-intl.com)

Website



HOME

Tours

About us

Provision

CONTACT

Experience
Japanese culture and climate

Let's go on a journey to discover secret destinations of which only you can find out

SERANDIPIANS
Member Travel Designer



[japan travel premium](#) | [FREYA INTERNATIONAL&TOURS](#)